

PARKINSON'S DISEASE AND RESPIRATORY FUNCTION

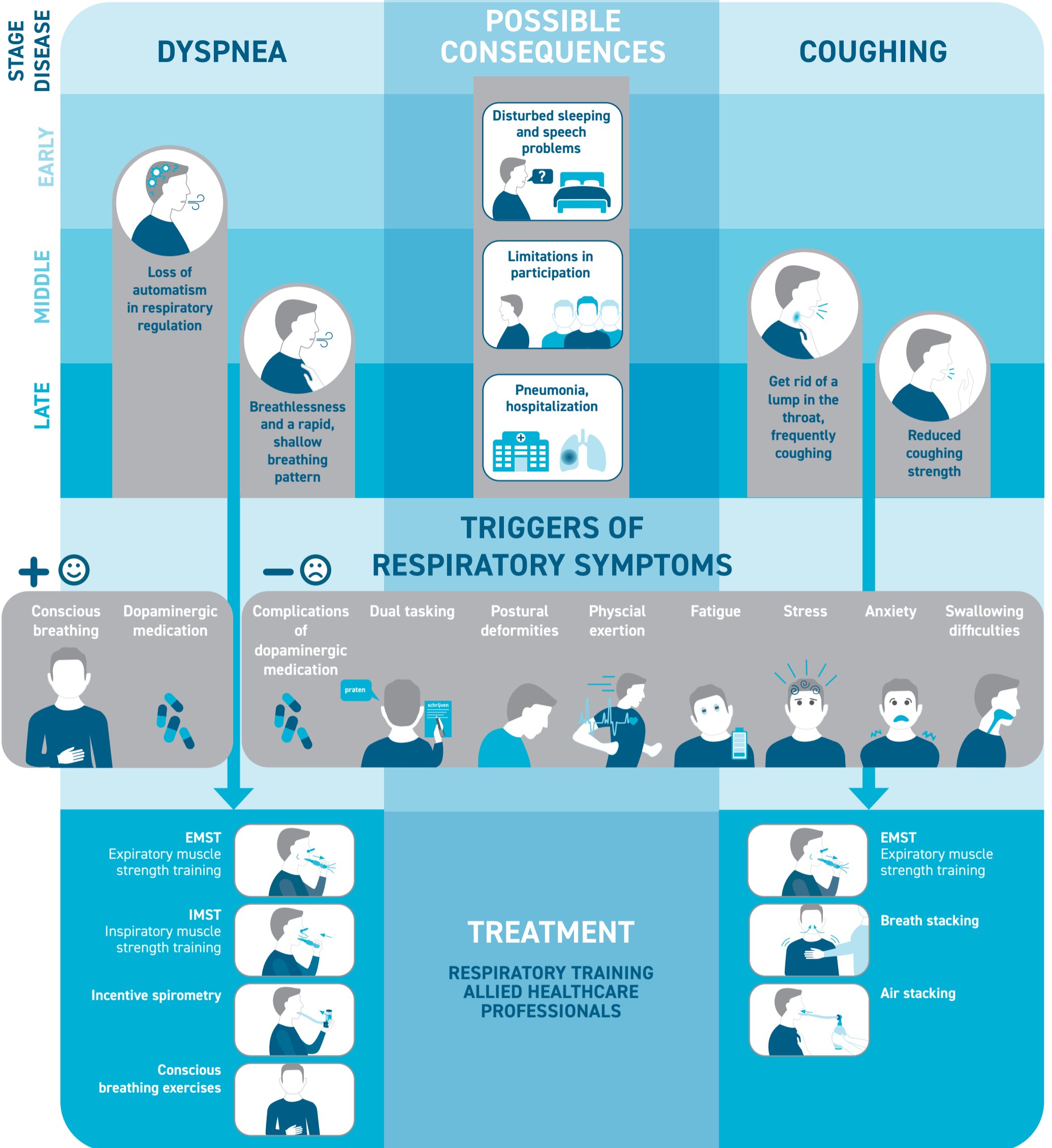

<p>RESPIRATORY-RELATED THERAPY</p> <p>Speech treatment Swallowing treatment Exercises (endurance) Energy management</p> 	<p>RESPIRATORY STIMULATING ACTIVITIES AND TECHNIQUES</p> <p>Mindfulness Tai Chi & yoga Singing</p> 	<p>MEDICAL TREATMENT</p> <p>optimize dopaminergic treatment, if this is related to respiratory symptoms</p> 
--	---	--